



WEEKLY ECONOMIC BULLETIN

DEPARTMENT OF FISCAL POLICY

MINISTRY OF FINANCE

SRI LANKA

The Week in Review
01 April – 05 April 2024

REAL SECTOR

- Economy contracted by 2.3 percent in 2023.
- Price of Brent Crude Oil declined by 3.72 USD bbl and WTI declined by 0.79 USD bbl, respectively.
- CCPI - Headline (2021=100) declined to 0.9 percent (YoY) in March, 2024 from 5.9 percent (YoY) in February, 2024
- NCPI - Headline (YoY%) (2021=100) declined to 2.5 percent (YoY) in March, 2024 from 5.1 percent (YoY) in February, 2024

[More on this on page 2](#)

EXTERNAL SECTOR

- Sri Lankan rupee appreciated to USD 1=Rs.299.61 from USD 1=Rs. 300.44
- Exports increased to USD 1.059 bn in February 2024 compared to USD 0.971 bn in January 2024
- Imports declined to USD 1.378 bn in February 2024 compared to USD 1.512 bn in January 2024
- Trade deficit
 - USD 319 mn in February, 2024
- The gross official reserves stood at USD 4.5 bn as end of February 2024.
- Workers' remittances recorded USD 476.2 mn in February, 2024.

[More on this on page 9](#)

FISCAL SECTOR

Revenue (Provisional)

Jan - 2024

- **Total Revenue** - Rs. 283.1 bn
(Excluding Grants)
- Tax Revenue - Rs. 257.6 bn
- Non-Tax Revenue - Rs. 25.5 bn

Expenditure (Provisional)

Jan - 2024

- **Total Expenditure** - Rs. 450.1 bn
- Recurrent Expenditure - Rs. 395.1 bn
- Capital Expenditure - Rs. 55.0 bn

Debt (Provisional)

- End of Nov 2023
Total Outstanding Government Debt
- Rs. 28,188.91 bn

[More on this on page 11](#)

MONETARY SECTOR

- All Share Price Index (ASPI) increased by 3.07 percent to 11,795.47 points as at 05th April, 2024 from 11,444.38 points as at 28th March, 2024
- S&P SL 20 Index increased by 4.94 percent to 3,481.54 points as at 05th April, 2024 from 3,317.62 points as at 28th March, 2024
- Credit to the private sector fell by 0.0 percent (YoY) in January, 2024

[More on this on page 12](#)



REAL SECTOR

PRODUCTION

	1 st Q	2 nd Q	3 rd Q	4 th Q	Annual
2019	-0.1	-1.8	1.2	-0.3	-0.2
Agriculture	5.2	2.9	3.4	-7.6	0.5
Industry	-6.6	-7.3	-1.1	-1.0	-4.1
Service	4.8	1.3	3.0	2.5	2.9
2020	-0.9	-17.1	-1.1	-0.5	-4.6
Agriculture	-4.2	-3.8	4.2	-0.1	-0.9
Industry	-4.5	-19.0	-0.7	1.8	-5.3
Service	2.9	-13.2	0.5	1.1	-1.9
2021	5.2	13.2	-2.1	2.7	4.2
Agriculture	4.4	11.7	-3.1	-7.0	1.0
Industry	6.6	22.7	-1.8	0.1	5.7
Services	4.4	7.3	-1.6	4.3	3.4
2022	-0.6	-5.3	-11.2	-12.4	-7.3
Agriculture	-3.7	-7.1	-8.2	2.3	-4.2
Industry	-3.5	-10.2	-21.5	-30.2	-16.0
Services	1.4	-1.9	-5.3	-4.6	-2.6
2023	-10.7	-3.0	1.6	4.5	-2.3
Agriculture	1.6	4.2	4.2	0.6	2.6
Industry	-24.3	-11.7	-0.7	7.9	-9.2
Services	-4.6	-0.5	1.7	2.8	-0.2



GDP contracted by 2.3 % in 2023

In 2023, the Sri Lankan economy contracted by 2.3 percent compared to the 7.3 percent contraction in 2022. This downturn was reflected in industry and Services sectors, which contracted by 9.2 percent and 0.2 percent, respectively. Conversely, the Agriculture Sector exhibited a growth, expanding by 2.6 percent.

Source: Department of Census & Statistics

Note : Growth rate of value added terms based on year 2010 up to 2021

Growth rate of value added terms based on year 2015 from 2022

PADDY PRODUCTION

Category	Unit	2021			2022			2023		
		2020/ 2021 Maha	2021 Yala	Total	2021/ 2022 Maha	2022 Yala	Total	2022/ 2023 Maha	2023 Yala	Total
Production	Mn.Mt	3.061	2.09	5.15	1.93	1.46	3.39	2.70	n.a	2.70
	Bushels Mn.	146.72	100.1	246.82	92.56	70.05	162.61	129.2	n.a	129.2
Net Extent Harvested	Hectares ('000)	681.5	445.1	1,126.9	685.2	429.0	1,114.2	722.5	n.a	722.5
	Acres ('000)	1,684.1	1,099.8	2,784.6	1,693.1	1,060.2	2,753.3	1,785.3	n.a	1,785.3
Average Yield	kg per ha	4,307	4,309	4,307	2,853	3,207	6,060	3,554	n.a	3,554

Source: Department of Census & Statistics

(a)provisional

TEA, RUBBER & COCONUT PRODUCTION

Category	Crop	January 2023	January 2024	% Change
Production	Tea (Mn. Kg)	18.4	18.7	1.6
	Rubber (Mn. Kg)	6.5	5.6	-14.0
	Coconut (Mn. Nuts)	256.8	245.6	-4.4
Exports (USD Mn)	Tea	99.6	102.2	2.6
	Rubber	3.2	1.7	-47.4
	Coconut	22.0	24.8	13.0
Average Gross Prices	Tea (Rs./ Kg)	1,486.23	1,284.03	-13.6
	Rubber (Rs./ Kg)	472.67	658.33	39.3
	Coconut (Rs./nut)	81.60	66.40	-18.6

Source: Central Bank of Sri Lanka

FACTORY INDUSTRIAL PRODUCTION INDEX (2015=100)

Item (a)	2023 January (a)	2024 January (b)	Change %
Manufacture of Food Products	84.4	96.4	14.1
Manufacture of Beverages	100.8	119.6	18.7
Manufacture of Tobacco Products	73.6	71.3	-3.2
Manufacture of Textiles	66.1	84.0	27.1
Manufacture of Wearing Apparel	95.5	91.8	-3.9
Manufacture of Leather and Related Products	88.6	98.7	11.4
Manufacture of Wood products, except Furniture; Articles of Straw & plaiting materials	91.3	94.2	3.2
Manufacture of Paper and Paper Products	20.4	46.0	125.1
Printing and Reproduction of Recorded Media	164.4	74.0	-55.0
Manufacture of Coke and Refined Petroleum Products	100.9	92.1	-8.7
Manufacture of Chemicals and Chemical Products	65.3	66.5	1.9
Manufacture of Basic Pharmaceuticals, Pharmaceutical preparations	79.7	104.7	31.3
Manufacture of Rubber and Plastic Products	91.8	90.3	-1.6
Manufacture of Other Non-Metallic Mineral Products	98.3	84.3	-14.2
Manufacture of Basic Metals	99.4	104.2	4.8
Manufacture of Fabricated Metal Products (except machines and equipment)	39.0	66.2	69.7
Manufacture of Electrical Equipment	48.4	46.7	-3.5
Manufacture of Machinery and Equipment (n.e.c)	92.2	57.8	-37.2
Manufacture of Furniture	56.9	49.2	-13.7
Other Manufacturing	56.4	53.1	-5.9
Overall Factory Industrial Production Index	87.1	89.6	2.9

Source: Department of Census and Statistics

(a) The Factory Industrial Production Index (FIPI) has been replaced with the Index of Industrial Production (IIP)

(b) Revised

(c) Provisional

LABOUR FORCE STATISTICS

Employment	2019 Annual	2020 Annual	2021 Annual	2022 Annual	2022 Q4	2023 Q4
Labour Force Participation Rate	52.3	50.6	49.9	49.8	48.9	47.1
Unemployment Rate	4.8	5.5	5.1	4.7	4.8	4.3
Male	3.3	4.0	3.7	3.7	3.9	n.a
Female	7.4	8.5	7.9	6.5	6.5	n.a
20-29	15.3	18.1	18.3	16.2	17.2	n.a
20-24	20.3	25.2	26.8	21.8	23.3	n.a
25-29	11.0	12.0	11.4	11.7	12.3	n.a

Source : Department of Census & Statistics



CRUDE OIL PRICES

CRUDE OIL PRICES – SINGAPORE PLATTS PRICES (USD/BBL)

Item	April 01	April 02	April 03	April 04	April 05	Week Ago	Month Ago	Year Ago
Brent (New York Closing Prices)	87.24	87.78	88.97	89.58	90.90	81.68	82.80	n.a.
WTI	83.47	84.00	85.14	85.67	86.71	79.89	78.65	n.a.
Petrol	102.30	103.50	102.80	103.00	102.70	99.80	97.10	n.a.
Diesel	98.22	98.98	101.51	101.64	103.00	96.70	96.26	n.a.
Kerosene	102.44	103.32	105.55	106.06	107.50	101.22	100.46	n.a.

Source: Central Bank of Sri Lanka
n. a – not available

CRUDE OIL PRICES (MONTHLY AVERAGE) (USD/BBL)

Month	WTI European Market	Brent
Sep - 2022	84.42	90.85
Oct	85.45	91.77
Nov	85.40	91.98
Dec	83.03	89.13
Jan - 2023	82.01	88.03
Feb	81.24	87.35
Mar	80.13	86.20
Apr	80.02	85.88
May	79.20	84.87
Jun	78.18	83.73
July	77.92	83.37
Aug	78.25	86.86
Sep	84.15	79.00
Oct	88.49	79.53
Nov	84.36	79.41
Dec	83.97	79.01
Jan - 2024	83.66	78.68
Feb	83.54	78.56
Mar	83.66	78.72

Source: Central Bank of Sri Lanka (up to Apr 05 2024)

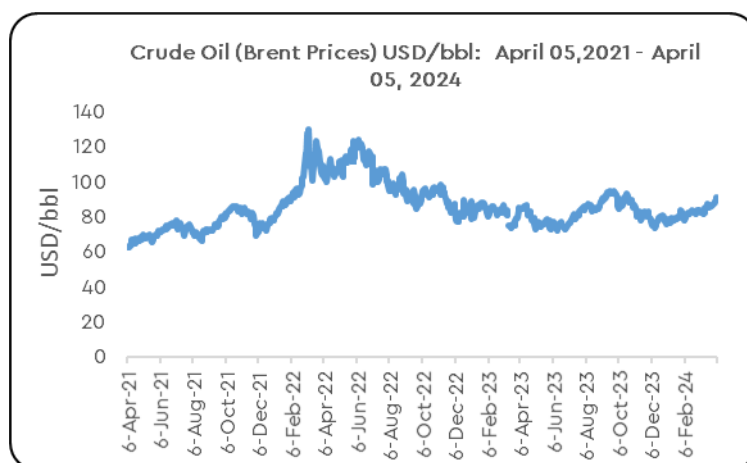

MONTHLY AVERAGE REFINED PRODUCT PRICES – SINGAPORE PLATTS PRICES (USD/BBL)

Month	Petrol	Diesel	Kerosene
Sep - 2022	93.73	121.41	121.95
Oct	92.83	123.83	122.51
Nov	93.14	122.87	122.42
Dec	91.04	118.38	119.47
Jan - 2023	95.58	108.91	115.93
Feb	95.94	104.45	111.55
Mar	95.22	101.16	106.96
Apr	95.27	99.06	104.84
May	93.16	95.39	101.37
June	92.33	93.60	99.55
July	92.48	93.72	99.52
Aug	93.67	96.00	101.77
Sep	94.83	98.14	103.98
Oct	94.70	99.25	105.06
Nov	94.39	99.26	105.19
Dec	93.82	98.81	104.90
Jan	93.62	98.56	104.67
Feb	93.77	98.64	104.59
Mar	94.17	98.63	104.47

Source: Central Bank of Sri Lanka (up to Apr 05, 2024)

LOCAL MARKET PRICES OF PETROLEUM PRODUCTS (RS.)

Item	Unit	End 2021	End 2022	End 2023	Current Price 2024
Auto Diesel	1 liter	121.00	405.00	329.00	363.00
Petrol (Octane 92)	1 liter	177.00	370.00	346.00	371.00
Kerosene oil	1 liter	87.00	355.00	247.00	245.00
L P Gas	12.5 kg	2,675.00	4,409.00	3,565.00	4,115.00

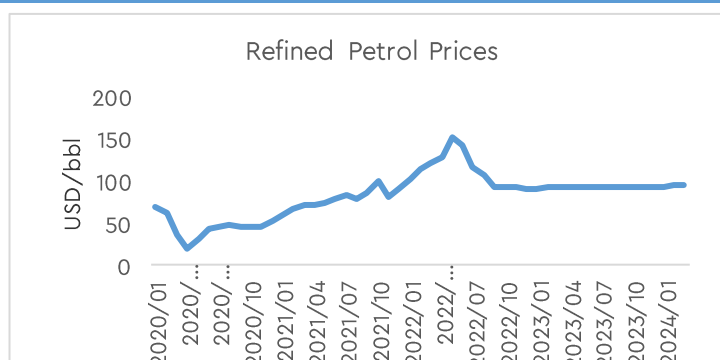

COMMODITY PRICES

INTERNATIONAL COMMODITY PRICES

Month	Rice Thai,25% USD/MT	Wheat (HRW) USD/MT
May - 2022	458.00	521.41
June	445.25	459.59
July	412.00	382.86
Aug	421.00	382.90
Sep	428.00	417.90
Oct	420.00	438.00
Nov	430.00	422.70
Dec	457.00	386.30
Jan -2023	507.00	380.40
Feb	482.00	394.80
Mar	468.00	369.90
Apr	490.00	378.20
May	495.00	367.70
June	496.00	345.50
July	524.00	345.50
Aug	600.00	315.80
Sep	587.00	314.70
Oct	563.00	298.10
Nov	573.00	283.60
Dec	610.00	291.10
Jan - 2024	620.00	283.90
Feb	594.00	278.50

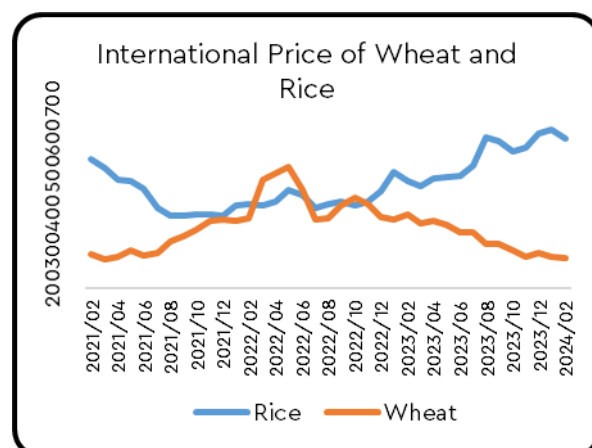

Source: FAO Web Site, Available at <https://foma.apps.fao.org/qiews/food-prices/tool/public/#/dataset/international>

Category	Commodity	Unit	Annual Averages				
			Oct- Dec 2022	Jan – Mar 2023	Apr- Jun 2023	Jul - Sep 2023	Oct – Dec 2023
Energy	Crude Oil average	USD/mt	85.3	79.0	76.6	85.3	82.1
Non-Energy, Agriculture, Beverages	Cocoa	USD/kg	2.41	2.68	3.01	3.01	3.96
	Coffee, Arabica	USD/kg	4.88	4.84	4.83	4.14	4.35
	Tea, average	USD/kg	3.05	2.72	2.79	2.72	2.74
	Tea, Colombo auctions	USD/kg	4.00	3.94	3.52	3.23	3.53
Food, Fats & Oils	Coconut Oil	USD/mt	1,147	1,093	1,045	1,073	1,090
	Soybean Oil	USD/mt	1,546	1,236	1,008	1,125	1,105
	Palm Oil	USD/mt	925	955	919	856	816
Grains	Barley	USD/mt	-	-	-	-	-
	Maize	USD/mt	322.2	294.5	275.4	224.6	216.2
	Wheat, US HRW	USD/mt	415.7	381.7	363.8	325.3	290.9
Other Food	Meat, Beef	USD/kg	5.18	5.18	5.43	5.02	4.88
	Meat, Chicken	USD/kg	3.31	3.32	3.34	2.95	1.63
	Sugar, World	USD/kg	0.40	0.44	0.54	0.54	0.54
Raw Materials, Timber	Plywood	¢/sheets	386.5	412.6	398.1	378.0	369.5
	Wood pulp	USD/mt	-	-	-	-	-
Other Raw Materials	Rubber RSS3, US	USD /kg	1.49	1.61	1.54	1.51	1.65
Fertilizers	Phosphate Rock	USD/mt	305.8	322.5	344.8	345.4	282.5
	TSP	USD/mt	628.1	551.5	475.2	434.8	459.4
	Urea	USD/mt	581.5	371.6	310.0	366.8	383.6
Metals and Minerals	Aluminium	USD/mt	2,336	2,405	2,266	2,160	2,192
	Gold	USD /toz	1,729	1,888	1,978	1,929	1,976
	Iron ore	USD /dmt	99.2	126.1	112.0	115.2	129.0

Source: The World Bank, Available at <https://thedocs.worldbank.org/en/doc/5d903e848db1d1b83e0ec8f744e55570-0350012021/related/CMO-Pink-Sheet-September-2023pdf>, <https://3mgas.vn/news/saudi-aramco-lpg-prices-per-metric-tonne-mt-n150.html> and <https://www.globaldairytrade.info/en/product-results/whole-milk-powder/¢= US cent USD = US dollar>

WHOLESALE PRICES
WEEK ENDING 05TH APRIL 2024 (RS /KG)

PETTAH MARKET

DAMBULLA MARKET

Average Wholesale Prices	Week Ending 05/04/2024	Week Ago	Year Ago, Annual Avg.	Food Item	Wholesale (Average)			
Rice (Rs/Kg)				Rice (Rs/Kg)				
Samba	235.00	235.00	207.33	Samba	230.00			
Kekulu (Red)	178.00	180.00	170.00	Kekulu (Red)	178.00			
Vegetable				Vegetables				
Beans	100.00	122.50	123.33	Pumpkins	135.00			
Cabbage	152.00	225.00	80.00	Snake Gourd	65.00			
Carrots	272.00	277.50	100.00	Ash Plantains	151.60			
Tomatoes	108.00	175.00	150.00	Beans	81.00			
Pumpkin	160.00	180.00	50.00	Carrots	262.00			
Snake Guard	134.00	130.00	143.33	Tomatoes	67.00			
Brinjals	146.00	175.00	140.00	Cabbage	122.00			
Other Foods				Other Foods				
Red-Onions (Local)	264.20	250.25	295.00	Potatoes (Local)	238.60			
Big Onions (Imported)	507.20	503.25	88.67	Dried Chillies (Imported)	663.00			
Potatoes (Local)	314.60	305.25	247.67	Big-Onions (Imported)	409.00			
Dried Chillies (Imported)	700.00	733.00	1,100.00	Red-Onions (Local)	227.00			
Dhal	284.60	285.00	312.67	Coconut (Each)	86.20			
Eggs (White) (Each)	42.20	43.00	n.a	<i>Source: Central Bank of Sri Lanka</i>				
Coconut (Each)	93.00	93.00	95.00	MARANDAGAHAMULA AVERAGE PRICE OF RICE (RS/KG)				
Green Chillies	194.00	170.00	250.00					
Lime	326.00	290.00	160.00					
FISH MARKET - PELIYAGODA				Item	Week Ending 06/04/2024	Week Ago	Month Ago	Year Ago
Kelawalla	1,075.00	775.00	-	Samba	229.40	232.25	229.00	198.00
Balaya	680.00	550.00	-	Kekulu (White)	193.00	192.75	188.50	171.00
Salaya	380.00	430.00	-	Kekulu (Red)	166.00	166.00	170.00	164.00
Hurulla	650.00	800.00	-	Nadu	198.40	196.25	192.00	187.00

Source: Central Bank of Sri Lanka

Source: Central Bank of Sri Lanka

WEEKLY RETAIL COMMODITY PRICES – 1ST WEEK OF APRIL 2024

Item	Unit	This Week	Week Ago	% Change	Year Ago
Rice					
Samba (Avg.)	1 kg	265.58	266.40	-0.3	227.08
No. 1	1 kg	252.22	250.50	0.7	230.52
No. 2	1kg				
Nadu Red	1kg	220.87	223.10	-1.0	222.26
Raw Red (Avg)	1kg	192.06	193.22	-0.6	183.66
No. 1	1kg	192.06	193.22	-0.6	183.66
No. 2	1kg				
Wheat Flour	1 kg	208.13	208.20	0.0	229.10
Bread	450g	145.83	145.83	0.0	163.33
Sugar	1 kg	284.76	288.19	-1.2	227.71
Pelwatta	400g	1,080.00	1,080.00	0.0	1,150.00
Potatoes (Import)	1 kg	200.00	211.67	-5.5	179.83
Potatoes (Local)	1kg	385.83	407.27	-5.3	324.64
Mysore Dhal (Avg)	1kg	364.68	363.32	0.4	374.57
Cowpea (Avg)	1kg	961.91	1,015.31	-5.3	1,030.96
Green Gram (Avg)	1kg	1,463.10	1,420.00	3.0	1,571.04
Kadalai (Avg)	1kg	647.09	654.81	-1.2	702.43
Meat					
Beef	1kg	2,450.00	2,440.00	0.4	2,293.75
Chicken					
Fresh	1kg	1,283.85	1,230.71	4.3	1,425.55
Broiler	1kg	1,230.00	1,200.00	2.5	1,330.67
Fresh Fish					
Paraw	1 kg	2,080.00	2,030.00	12.3	2,172.62
Balaya	1 kg	943.75	902.00	4.6	1,352.90
Kelawalla	1 kg	1,903.81	1,697.65	12.1	1,938.33
Salaya	1 kg	496.00	439.50	-5.9	553.53
Dried Fish					
Sprats	1 kg	1,216.00	1,264.00	-3.8	1,266.19
Eggs	Each	46.12	46.60	-1.0	53.77
Coconut	Each	106.72	112.03	-4.7	113.68
Coconut Oil	750ml	459.58	450.89	1.9	545.45
Red Onions	1 kg	344.48	326.55	5.5	437.36
B- Onions (Import)	1 kg	567.24	567.14	0.0	122.89
Brinjal	1kg	304.67	346.00	-11.9	335.49
Beans Green	1 kg	270.65	286.67	-5.6	275.90
Bandakka	1 kg	238.08	242.41	-1.8	258.17
Leeks	1 kg	316.55	341.33	-7.3	331.43
Beet Root	1kg	348.00	336.00	3.6	290.80
Carrot	1kg	420.97	435.33	-3.3	247.99
Green Chillies	1kg	458.33	507.59	-9.7	558.94
Raddish	1kg	196.55	221.61	-11.3	214.58
Vetakolu	1kg	320.98	308.07	-2.4	320.98
Bitter Guard	1kg	345.19	366.90	-5.9	383.47
Snake Guard	1kg	306.19	354.89	-6.7	306.19
Kolikuttu	1kg	483.91	478.00	1.2	568.14
Papaw	1kg	307.75	309.23	-0.5	345.79
Pineapple	1kg	676.84	611.82	10.6	491.83

Source: Department of Census and Statistics

INFLATION

TRENDS IN INFLATION

Month	CCPI (%)			NCPI (%)		
	(2021=100)			(2021=100)		
	Index Number	% Change Month on Month	Y on Y %	Index Number	% Change Month on Month	Y on Y %
Jan-23	188.6	0.5		201.8	0.7	53.2
Feb	189.5	0.5	50.6	204.1	1.1	53.6
Mar	195.0	2.9	50.3	204.8	0.3	49.2
Apr	192.3	-1.4	35.3	202.7	-1.0	33.6
May	192.3	0.0	25.2	203.1	0.2	22.1
Jun	192.3	0.0	12.0	203.3	0.1	10.8
July	190.2	-1.1	6.3	201.9	-0.7	4.6
August	190.1	-0.1	4.0	201.9	0.0	2.1
Sep	191.8	0.9	1.3	203.5	0.8	0.8
Oct	191.4	-0.2	1.5	203.6	0.0	1.0
Nov	193.4	1.0	3.4	206.0	1.2	2.8
Dec	195.1	0.9	4.0	208.8	1.4	4.2
Jan - 24	200.7	2.9	6.4	215.0	3.0	6.5
Feb	200.6	0.0	5.9	214.5	-0.2	5.1
Mar	196.7	-1.9	0.9	210.0	-2.1	2.5

Source: Department of Census and Statistics

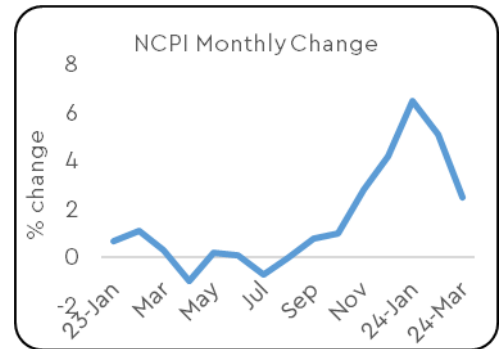
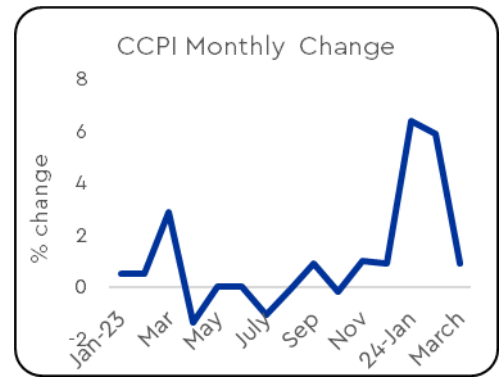

CONTRIBUTION OF FOOD ITEMS TO CCPI FROM FEBRUARY 2024 TO MARCH 2024 (Base 2021=100)

Commodity	Value Change Rs.	Change %
Food	-1,210.19	-0.66
Rice	-67.60	0.04
Coconut	70.35	0.04
Fresh Fish	-413.49	0.22
Chicken	-18.78	-0.01
Fresh Fruits	481.35	0.26
Coconut Oils	n.a	n.a
Eggs	-83.93	-0.05
Milk Powder	103.13	0.06
Sugar	-34.52	-0.01
Big Onions	322.19	0.17
Potatoes	43.79	0.02
Dhal Mysoor	n.a	n.a

Source: Department of Census and Statistics

MOVEMENTS OF THE CCPI IN FOOD ITEM (2021=100)

Month	Index Number	% Change Month to Month	Inflation
			Y on Y
Jan -23	240.0	0.8	
Feb	234.7	-2.2	54.4
Mar	229.0	-2.4	47.6
Apr	228.8	-0.1	30.6
May	232.7	1.7	21.5
Jun	235.7	1.3	4.1
July	235.8	0.0	-1.4
Aug	232.8	-1.3	-4.8
Sep	234.1	0.6	-5.2
Oct	229.5	-2.0	-5.2
Nov	230.3	0.3	-3.6
Dec	238.9	3.7	0.3
Jan - 24	247.9	3.8	3.3
Feb	242.8	-2.1	3.5
Mar	237.8	-2.1	3.8

Source: Department of Census and Statistics



EXTERNAL SECTOR

EXCHANGE RATES

Currency	Week Ending 05 th April 2024	Week Ago	Year Ago	% Change 2023/24
US Dollar	299.61	300.44	321.94	-6.9
Sterling Pound	378.35	379.54	399.20	-5.2
Euro	324.39	329.39	350.70	-7.5
Japanese Yen	1.98	1.99	2.42	-18.2
Indian Rupee	3.59	3.61	3.94	-8.9

Source : Central Bank of Sri Lanka

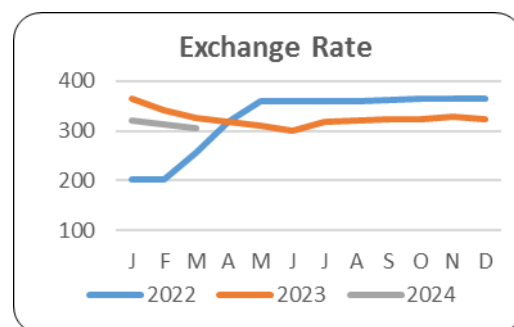

EXTERNAL TRADE

Category	February 2023 (USD mn)	February 2024 (USD mn)	Growth Rate (%)	Jan - Feb 2023 (USD mn)	Jan - Feb 2024 (USD mn)	Growth Rate (%)
Exports	982.0	1,059.3	7.9	1,960.1	2,030.0	3.6
Agricultural	201.2	221.9	10.3	392.2	417.4	6.4
Tea	104.6	127.7	22.2	204.1	229.9	12.6
Other	96.6	94.2	-2.5	188.1	187.5	-0.3
Industrial	777.1	833.6	7.3	1,558.3	1,605.1	3.0
Rubber Products	72.7	86.4	18.9	145.4	166.4	14.5
Textiles and Garments	431.3	422.3	-2.1	855.7	803.4	-6.1
Food, Beverage and Tobacco	41.9	52.4	25.1	76.6	96.4	25.9
Other	231.2	272.5	17.9	480.6	538.9	12.1
Mineral	1.6	1.9	16.6	5.2	3.3	-36.6
Unclassified	2.1	1.9	-8.7	4.4	4.2	-4.4
Imports	1,021.0	1,378.4	35.0	2,444.4	2,890.2	18.2
Consumer Goods	202.2	249.6	23.4	420.7	530.9	26.2
Food and Beverages	114.8	126.6	10.3	233.1	283.2	21.5
Other Consumer Goods	87.4	123.0	40.7	187.6	247.7	32.0
Intermediate Goods	637.7	840.2	31.8	1,643.6	1,820.7	10.8
Petroleum	204.3	290.5	42.2	720.8	707.9	-1.8
Textiles & Textile Articles	166.0	246.1	48.3	383.4	470.6	22.7
Other Intermediate Goods	267.4	303.6	13.5	539.4	642.2	19.1
Investment Goods	180.9	286.2	58.3	379.7	535.6	41.1
Machinery and Equipment	127.2	201.8	58.6	259.8	367.7	41.5
Transport Equipment	4.6	8.3	82.6	7.3	16.7	129.5
Building Material	48.8	75.9	55.4	112.0	150.7	34.6
Other Investment Goods	0.3	0.2	-23.3	0.6	0.5	-25.7
Unclassified	0.2	2.3	845.5	0.4	2.9	678.6
Trade Balance	-39.0	-319.1		-484	-860.2	

... negligible

Source: Central Bank of Sri Lanka

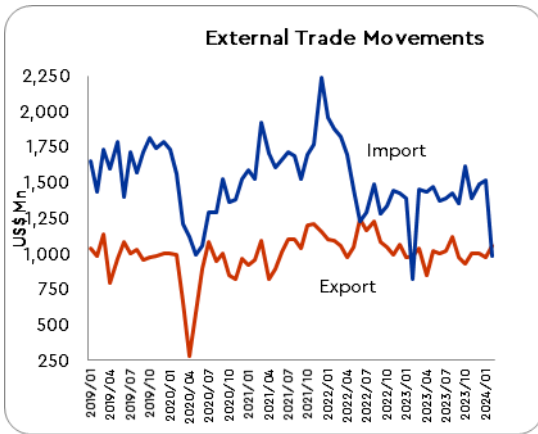

Highlights

- Export earnings increased by 9.1 percent to USD 1,059 mn in February 2024 compared to USD 971 mn in January 2024.
- Import expenditure declined by 8.9 percent to USD 1,378 mn in February 2024 compared to USD 1,512 mn in January 2024.
- Trade deficit contracted to USD 319 mn in February 2024 compared to USD 541 mn in January 2024.

EXTERNAL ASSETS

External Assets (USD bn)	Mar 2023	Apr 2023	May 2023	June 2023	July 2023	Aug 2023	Sep 2023	Oct 2023	Nov 2023	Dec 2023	Jan 2024
Total Reserves	6.8	7.2	7.7	8.0	8.5	8.5	8.7	8.6	8.4	9.4	9.4
Gross Official Reserves	2.69	2.76	3.49	3.72	3.77	3.60	3.54	3.57	3.57	4.39	4.5

Source: Central Bank of Sri Lanka

The Gross official reserves were USD 4.5 bn at the end of February 2024.

PRIVATE REMITTANCES

Category	2023 Feb	2024 Feb	2023 Jan- Feb	2024 Jan- Feb	% Change
Inflow USD mn	407.4	476.2	844.9	963.7	14.1
Rs. bn	147.5	148.8	306.0	305.4	-0.2

Source: Central Bank of Sri Lanka

(a) Provisional

TOURIST ARRIVALS

Month	Arrivals				Earnings USD mn			
	2022	2023	2024	% change 2023/24	2022	2023	2024	% change 2023/24
Jan	82,327	102,545	208,253	103.1	151.7	153.5	341.80	122.7
Feb	96,507	107,639	218,350	103.0	169.4	161.6	345.70	118.2
Mar	106,500	125,495	209,181	89.4	161.2	188.8	338.40	103.6
Apr	62,980	105,498			108.7	148.2		
May	30,207	83,309			43.5	100.0		
Jun	32,856	100,388			45.0	122.9		
July	47,293	143,039			85.0	219.0		
Aug	37,760	136,405			67.9	210.5		
Sep	29,802	111,938			40.5	152.2		
Oct	42,026	109,199			54.9	136.7		
Nov	59,759	151,496			81.0	205.3		
Dec	91,961	210,352			127.4	269.3		
Total	719,978	1,487,303	635,784		1,136.3	2,068.0	1,025.9	

Source: Sri Lanka Tourism Development Authority

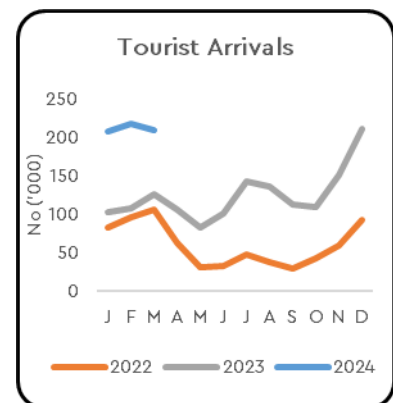



FISCAL SECTOR

GOVERNMENT REVENUE (Rs. Mn)

Item	2021	2022	2023 Jan – Dec (a)	Jan 2024 (a)
Tax Revenue	1,298,019	1,751,132	2,720,563	257,575
Income Tax	302,115	534,021	911,355	35,852
VAT	308,213	463,062	694,460	101,271
Excise Duty	306,861	342,523	469,622	52,791
PAL	154,125	180,595	175,486	13,007
Customs Duty	64,339	50,009	105,120	9,719
SCL	55,828	40,194	51,327	8,126
Cess	75,543	70,318	57,184	8,007
SSCL	-	36,111	216,181	23,434
Other	31,429	34,712	39,827	5,369
Non-Tax Revenue	159,052	228,052	328,259	25,551
Total Revenue	1,457,071	1,979,184	3,048,822	283,126

Source: Department of Fiscal Policy
(a) Provisional

GOVERNMENT EXPENDITURE (Rs. Mn)

Item	2021	2022	Jan – Dec 2023 (a)	Jan 2024 (a)
Government Expenditure	3,521,735	4,472,556	5,356,591	450,061
Recurrent Expenditure	2,747,512	3,519,634	4,699,679	395,087
Salaries & Wages	845,680	956,211	939,496	81,198
Goods & Services	168,932	182,857	299,700	24,058
Interest	1,048,382	1,565,190	2,455,600	237,552
Subsidies & Transfers	684,518	815,376	1,004,884	52,279
Capital & Net Lending	774,223	952,923	656,912	54,974
Public Investments	789,636	1,014,293	932,745	56,377
Other	-15,413	-61,370	-275,833	-1,403

Compiled by Department of Fiscal Policy
(a) provisional

GOVERNMENT DEBT

Government Debt (Rs.bn)	End 2020	End 2021	End 2022 (a)	End Oct 2023 (a)	End Nov 2023 (a)
Total Domestic Debt	9,065.1	11,097.2	15,033.9	16,630.77	16,681.68
Total Foreign Debt	6,052.1	6,517.0	12,458.1	11,463.92	11,507.24
Total Government Debt	15,117.2	17,614.2	27,492.0	28,094.69	28,188.91

Source: Central Bank of Sri Lanka
(a) provisional

KEY FISCAL INDICATORS 2021 -2023

Indicator	2021		2022		2023 (a)	
	Rs.mn.	% of GDP	Rs.mn.	% of GDP	Rs.mn.	% of GDP
Total Revenue	1,457,071	8.3	1,979,184	8.2	3,048,822	11.03
Tax Revenue	1,298,019	7.4	1,751,132	7.3	2,720,563	9.85
Non-Tax Revenue	159,052	0.9	228,052	0.9	328,259	1.19
Recurrent Expenditure	2,747,512	15.6	3,519,633	14.6	4,699,679	17.01
Budget Deficit	2,057,925	-11.7	-2,459,967	-10.2	2,282,267	8.26
Public Investment	789,636	4.5	1,014,293	4.2	932,745	3.38
Government Debt (End Nov. 2023)	17,614,181	100.1	27,492,031	113.8	28,188.91	-

Compiled by Department of Fiscal Policy
(a) Provisional



MONETARY SECTOR

REAL INTEREST RATES

Month	CCPI (2013 =100)	CCPI Point to Point Change	CCPI Annual Average Change	91 Days T Bill Rate	Real Interest Rate (Y on Y)	Real Interest Rate (Annual Avg)
Jan -23	188.6	51.7	49.6	29.91	21.79	2.1
Feb	189.5	50.6	n.a	29.72	20.88	-
Mar	195.0	50.3	n.a	25.99	24.31	-
Apr	192.3	35.3	n.a	25.74	9.56	-
May	192.3	25.2	n.a	25.65	-0.45	-
Jun	192.3	12.0	n.a	23.00	-11.00	-
Jul	190.2	6.3	n.a	19.96	-13.66	-
Aug	190.1	4.0	n.a	18.48	-14.48	-
Sep	191.8	1.3	n.a	17.42	-16.12	-
Oct	191.4	1.5	n.a	16.10	-14.6	-
Nov	193.4	3.4	n.a	14.86	-11.46	-
Dec	195.1	4.0	n.a	14.45	-10.45	-
Jan - 24	200.7	6.4	14.2	11.97	-5.57	-7.8
Feb	200.6	5.9	11.3	9.87	-3.97	-5.4
Mar	196.7	0.9	8.0	10.07	-9.17	-7.1

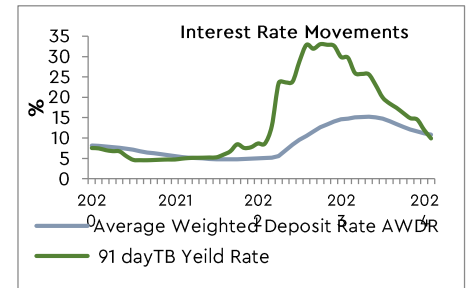

Sources : Central Bank of Sri Lanka and Department of Census and Statistics
From January 2023 CCPI & NCPI (2021=100)

INTEREST RATE MOVEMENTS

Category	Week Ending 05 th April 2024	Week Ago	Year Ago
Standing Deposit Facility	8.50	8.50	15.50
Standing Lending Facility	9.50	9.50	16.50
Average Weighted Call Money Rate (AWCMR)	8.66	8.83	16.49
Treasury Bill (Yield rate)			
91 Days	10.11	10.07	24.12
182 Days	10.30	10.23	24.10
364 Days	10.28	10.28	22.37
Average Weighted Prime Lending Rate (AWPR)	10.69	10.69	22.63
	March	Month ago	Year ago
Average Weighted Deposit Rate (AWDR)	10.30	10.80	15.06

Source : Central Bank of Sri Lanka

MONEY SUPPLY AND CREDIT GROWTH

MONEY SUPPLY (RS. bn.)								CREDIT TO PRIVATE SECTOR (RS. bn.)				
Item	Jan 2024	Dec 2023	Nov 2023	Oct 2023	Sep 2023	Aug 2023	Growth 2023 Jan/2024 Jan (%)	Item	Jan 2024	Month Ago	Year Ago	Growth 2023 /2024 (%)
M ₁	1,606.6	1,658.0	1,507.0	1,497.7	1,521.1	1,516.4	13.8	Credit to Private Sector	7,314.2	7,366.4	7,315.4	0.0
M ₂	11,449.6	11,485.1	11,243.6	11,175.2	11,125.2	11,041.4	8.9	DBUs	6,769.0	6,670.5	6,732.3	1.5
M _{2b}	13,114.9	13,189.1	12,929.5	12,859.4	12,805.7	12,697.9	6.4	OBUs	545.2	531.6	644.9	-15.5

Source: Central Bank of Sri Lanka

SHARE MARKET

Indicator	Week Ending 05 th April 2024	Week Ago	Year Ago
All Share Price Index (1985 = 100) (ASPI)	11,795.47	11,444.38	9,256.90
S & P Sri Lanka 20 Index (S & P SL20)	3,481.54	3,317.62	2,685.91
Average Daily Turnover (Rs.Mn)	2,913.56	2,961.55	811.91
Market Capitalization (Rs.Bn.)	4,604.28	4,534.65	3,911.73

Source: Colombo Stock Exchange

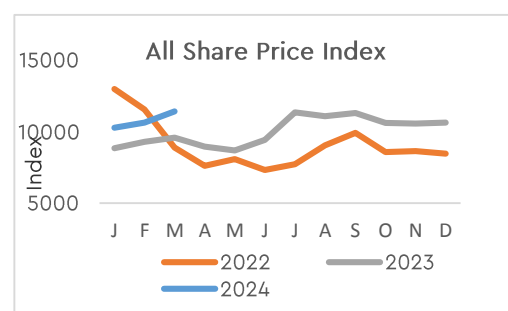

EQUITY TRADING STATISTICS

Indicator	Mar 2024	Mar 2023	Jan-Mar 2024	Jan-Mar 2023
Turnover -Equity (Rs. Mn.)	35,482.4	42,719.5	82,616.5	117,241.5
Domestic (Rs. Mn.)	31,778.0	37,488.2	61,881.5	106,127.6
Foreign (Rs. Mn.)	3,704.4	5,231.3	20,735.0	11,113.9
Market Days	19	22	58	62
Daily Turnover Avg. Equity (Rs. Mn.)	1,867.5	1,941.8	1,424.4	1,891.0
Trade Equity	293,409	404,090	615,595	1,099,818
Domestic	286,939	395,783	598,554	1,080,738
Foreign	6,470	8,307	17,041	19,080
Shares Traded -Equity (Mn)	2,217.0	2,120.7	3,708.1	5,505.3
Domestic (Mn.)	1,816.1	1,774.5	3,100.9	5,042.5
Foreign (Mn.)	400.9	346.2	607.2	462.8
Companies Traded	267	270	269	271
Companies Listed	284	289	286	289

MARKET INDICATORS

Price Indices	March 2024	Feb 2024	Jan 2024
ASPI	11,444.38	10,651.77	10,311.15
S&P SL 20	3,317.62	3,037.38	2,896.48
Total Return Indicators			
ASTRI	15,860.99	14,661.54	14,160.50
S&P SL20 (TRI)	6,250.72	5,661.69	5,390.56
Market PER	9.87	9.12	10.81
Dividend Yield	3.49	3.54	3.30
Market Capitalization (Rs.Bn.)	4,534.65	4,186.09	4,045.80

Source: Colombo Stock Exchange

STOCK MARKET - FOREIGN PURCHASES AND FOREIGN SALES

Indicator	March 2024	Jan - March 2024
Purchases by Foreigners (Rs. Mn)	1,573.4	16,775.9
Sales by Foreigners (Rs. Mn)	5,835.4	24,694.7
Net Foreign Purchases (Rs. Mn)	4,262.0	7,918.8

Source: Colombo Stock Exchange

